

**PLAT OF
SOUTHWOOD
A PLANNED UNIT DEVELOPMENT**

BEING A REPLAT OF LOTS 2,3,6,7, & 8, BLOCK 51, LOT 3, BLOCK 52, AND A PORTION OF LOT 5, BLOCK 51, AND A PORTION OF LOT 8, BLOCK 46,
PLAT OF SAINT LUCIE INLET FARMS, PLAT BOOK I, PAGE 98, PUBLIC RECORDS OF MARTIN COUNTY, FLORIDA

Plat Book 12
Page 28

HANSON GRANT, MARTIN COUNTY, FLORIDA

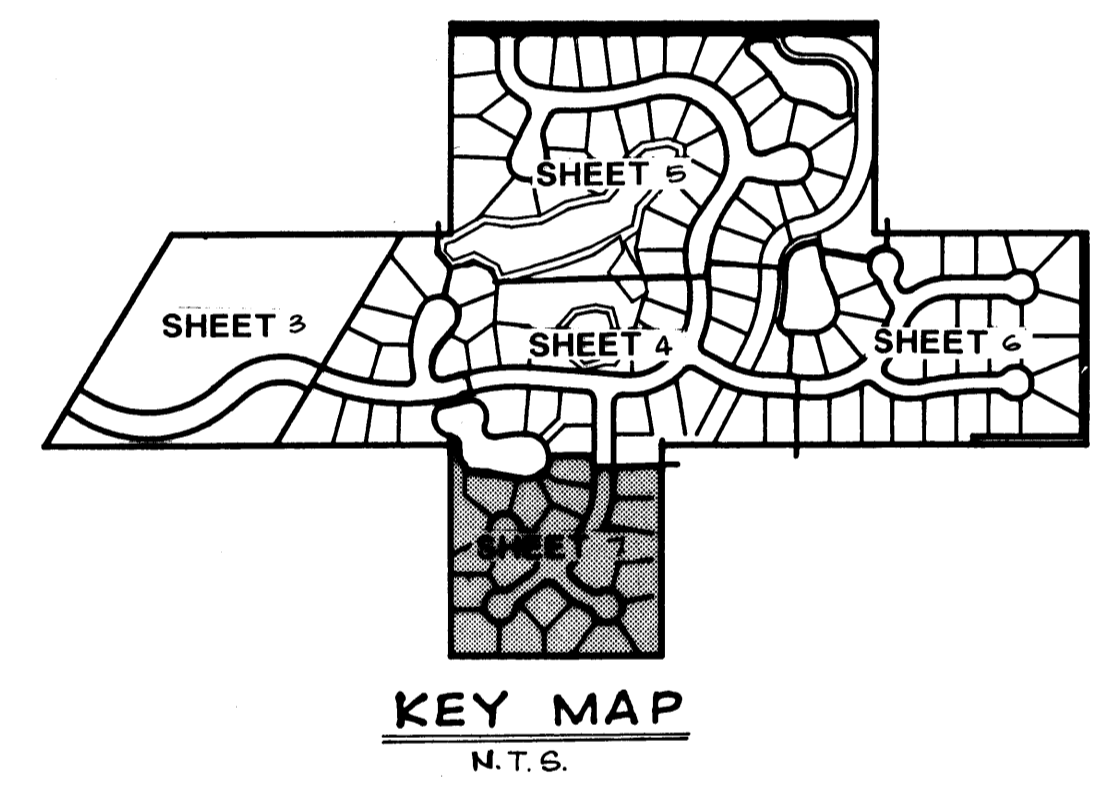
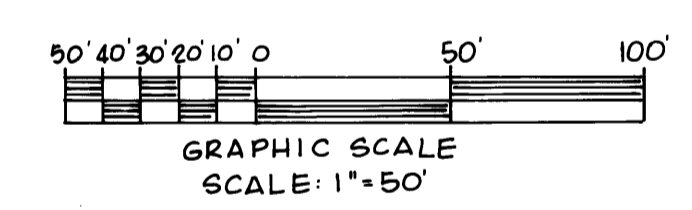
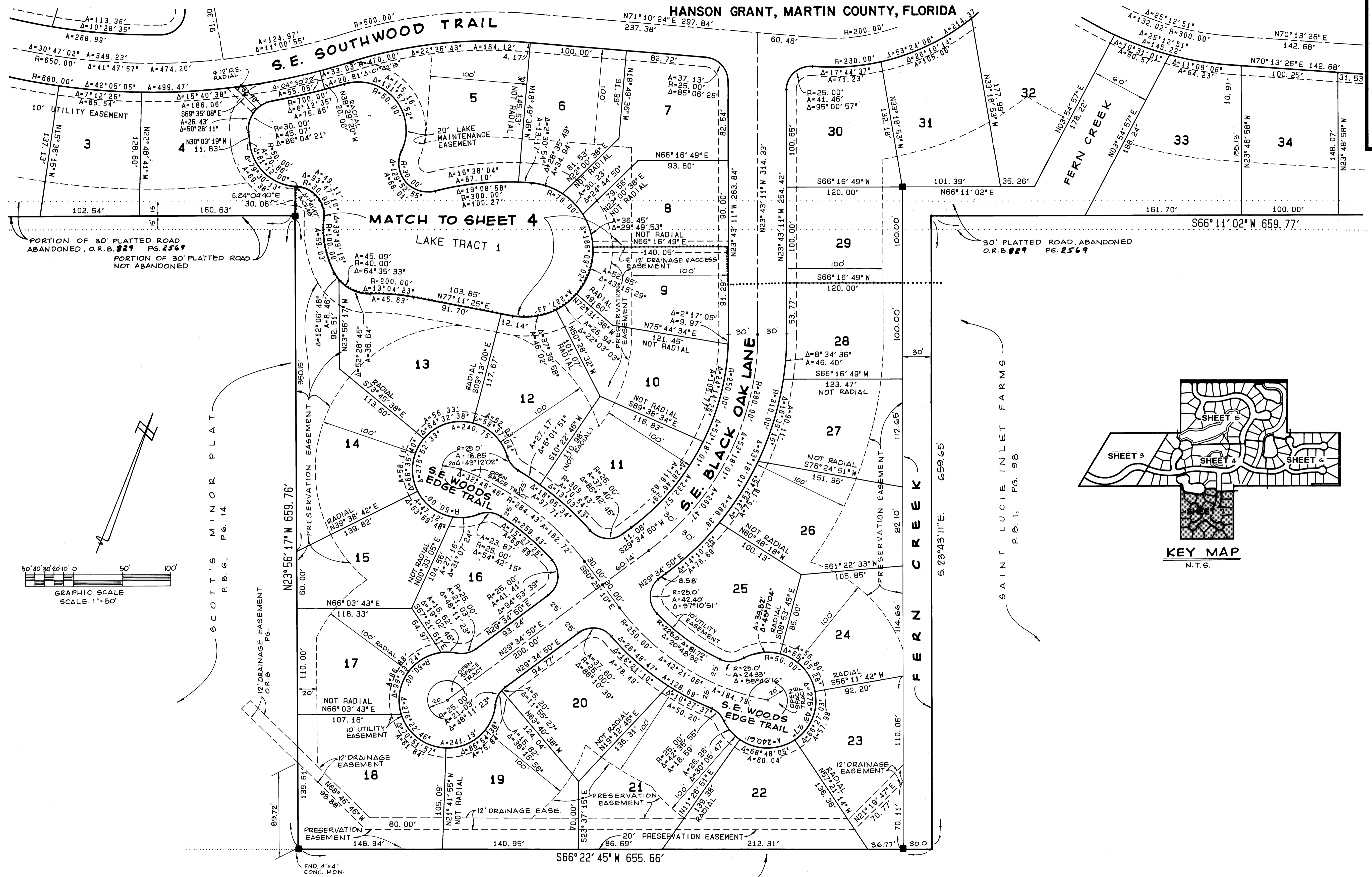

NOTES

- DENOTES SET P.C.P.
- DENOTES SET P.R.M.

ADAIR & BRADY, INC. CONSULTING ENGINEERS & LAND SURVEYORS STUART, FL			SOUTHWOOD, A P.U.D. Record Plat	SHEET 7 OF 7
Dr. A.M. F.B.	Scale 1"=50'	FP 5.077		
Ck. G.W. P.G.	Date SEPT 89	Job No. 87-820		
Ap. dp				